biwin.co.uk

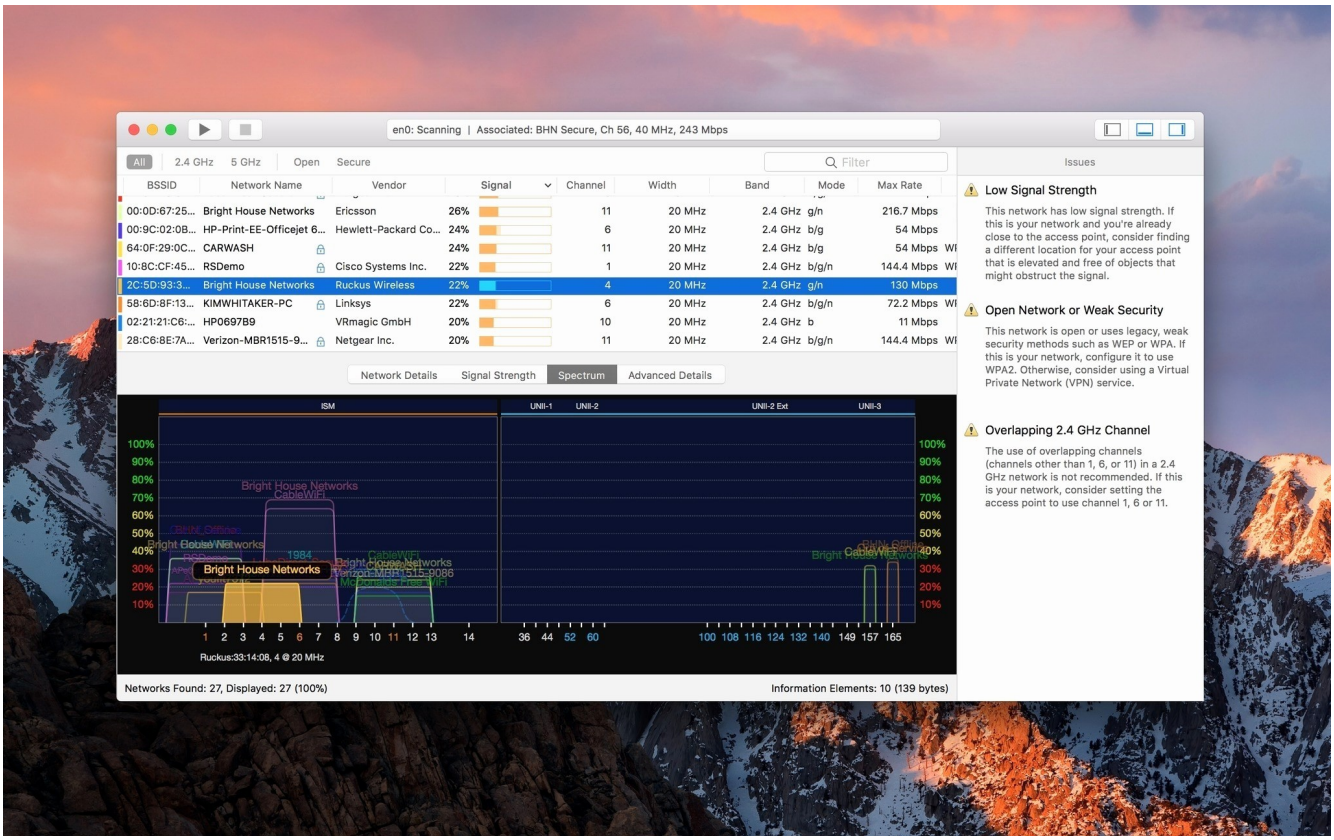
en0: Scanning | Associated: BHN Secure, Ch 56, 40 MHz, 243 Mbps
All
2.4 GHz
5 GHz
Open
Secure
Filter
BSSID
Network Name
Vendor
Signal
Channel
Width
Band
Mode
Max Rate
00:0D:67:25... Bright House Networks Ericsson 26% 11 20 MHz 2.4 GHz g/n 216.7 Mbps
00:9C:02:0B... HP-Print-EE-Officejet 6... Hewlett-Packard Co... 24% 6 20 MHz 2.4 GHz b/g 54 Mbps
64:0F:29:0C... CARWASH 24% 11 20 MHz 2.4 GHz b/g 54 Mbps
10:8C:CF:45... RSDemo Cisco Systems Inc. 22% 1 20 MHz 2.4 GHz b/g/n 144.4 Mbps
2C:5D:93:3... Bright House Networks Ruckus Wireless 22% 4 20 MHz 2.4 GHz g/n 130 Mbps
58:6D:8F:13... KIMWHITAKER-PC Linksys 22% 6 20 MHz 2.4 GHz b/g/n 72.2 Mbps
02:21:21:C6:... HP0697B9 VRmagic GmbH 20% 10 20 MHz 2.4 GHz b 11 Mbps
28:C6:8E:7A... Verizon-MBR1515-9... Netgear Inc. 20% 11 20 MHz 2.4 GHz b/g/n 144.4 Mbps
Network Details
Signal Strength
Spectrum
Advanced Details
ISM
UNII-1
UNII-2
UNII-2 Ext
UNII-3
100%
90%
80%
70%
60%
50%
40%
30%
20%
10%
Bright House Networks
CableWiFi
1984
1 2 3 4 5 6 7 8 9 10 11 12 13 14
36 44 52 60
100 108 116 124 132 140 149 157 165
Ruckus:33:14:08, 4 @ 20 MHz
Networks Found: 27, Displayed: 27 (100%)
Information Elements: 10 (139 bytes)
Issues
Low Signal Strength
This network has low signal strength. If this is your network and you're already close to the access point, consider finding a different location for your access point that is elevated and free of objects that might obstruct the signal.
Open Network or Weak Security
This network is open or uses legacy, weak security methods such as WEP or WPA. If this is your network, configure it to use WPA2. Otherwise, consider using a Virtual Private Network (VPN) service.
Overlapping 2.4 GHz Channel
The use of overlapping channels (channels other than 1, 6, or 11) in a 2.4 GHz network is not recommended. If this is your network, consider setting the access point to use channel 1, 6 or 11.